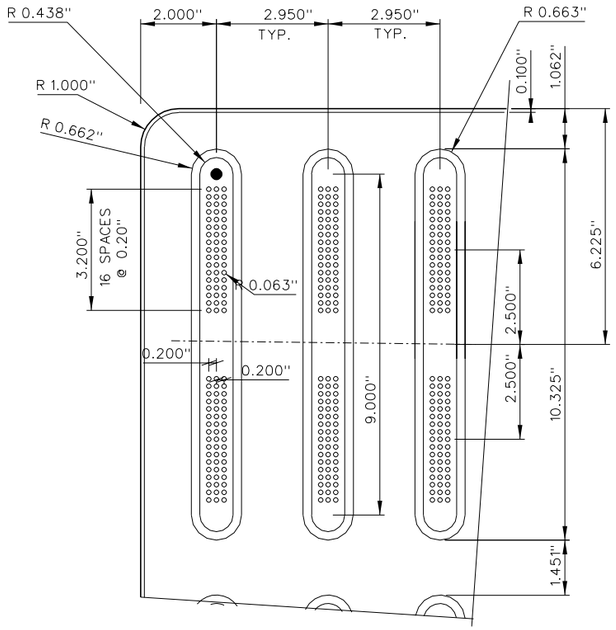

DETAIL 1
3"=1'-0"

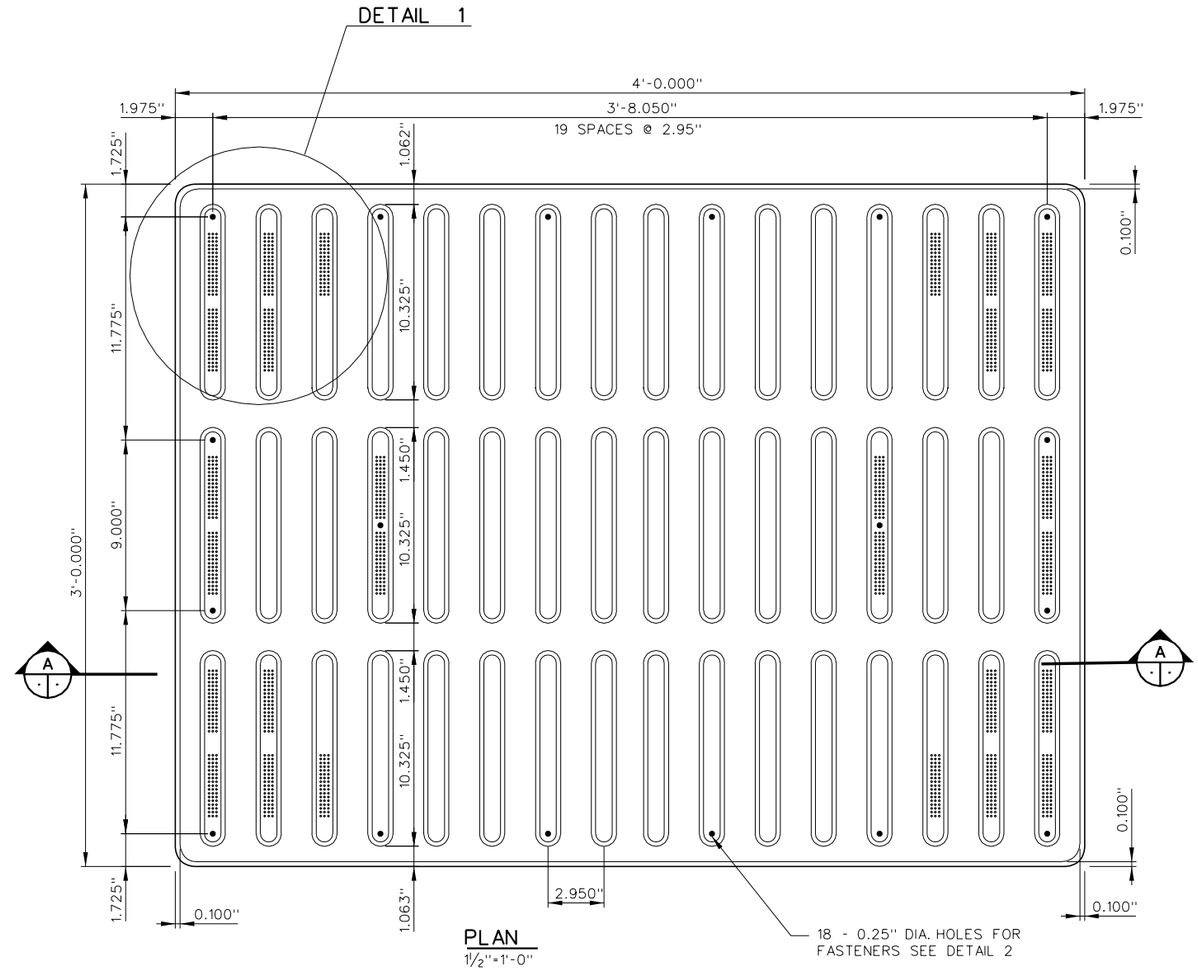

PLAN
1½"=1'-0"

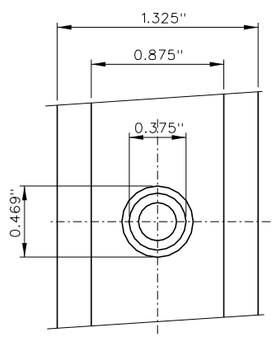

TILE PLAN
FASTENER LOCATION

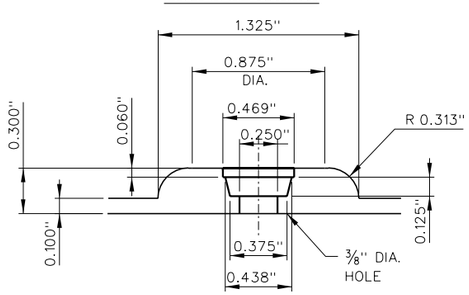

TILE SECTION
FASTENER LOCATION

DETAIL 2
CONCEALED MECHANICAL FASTENING SYSTEM
FULL SCALE

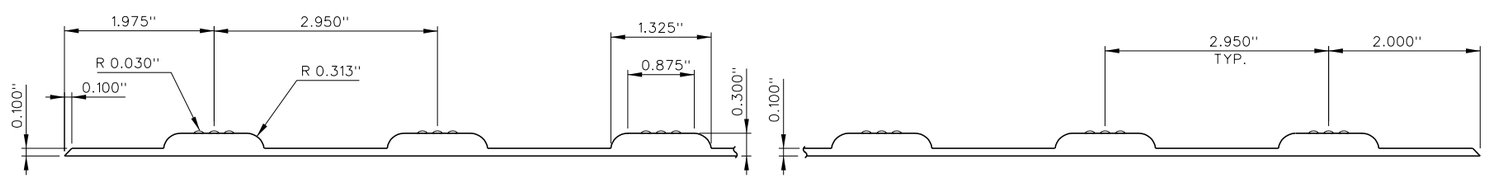

SECTION A-A
HALF SCALE

ENGINEERED PLASTICS

© 1999 ENGINEERED PLASTICS
CONFIDENTIAL AND PROPRIETARY DOCUMENT
U. S. PATENT NO. 5,303,669, U.S. PATENTS PENDING
Ⓓ KENNETH E. SZEKELY

MATERIAL LIST

ITEM	DESCRIPTION	PART NO.	QT'Y
1	ARMOR TILE D.D.T.	DT-D203-48	1
2	S.S. ANCHORS	AT-1100-CC	18

No.	DATE	REVISION	APPR.
0	09/01/99	ISSUED	K.S.

SCALE 1½"= 1'-0" TYP U.N.O.
FULL SIZE

DESIGNED	BY K.E.S.	DATE 08/90
DRAWN	M.D.	$DATE$
CHECKED		
PROJECT MANAGER		
TRADE DETECTABLE WARNING SURFACE	PART NO. SEE MATERIAL LIST	
MATERIAL VITRIFIED POLYMER COMPOSITE		

SUBJECT
Armor Tile
TACTILE TILE
DETECTABLE DIRECTIONAL WARNING
SURFACE SYSTEM

PROJECT
DETECTABLE DIRECTIONAL
SURFACE TILE
PLANS AND DETAILS
MATERIAL DRAWING

DRAWING NO.	REV. NO.
ADT-S203-GEN2-36X48	0

$FILE$ $USER$ $DATE$ $TIME$